

KANCAMAGUS HIGHWAY AREA LOCAL TRAFFIC ALERT

Effective Sunday, May 4, 2025
6:00AM-1:00PM

HIGHWAY 112/ KANCAMAGUS HIGHWAY

Runners will occupy the westbound lanes while eastbound lane will be utilized for implementing a police escort traffic system. Commuters traveling eastbound or westbound between Lincoln and Conway will be required to follow the police escort traffic system and should give extra time during the event.

BEAR NOTCH ROAD ACCESS

A designated lane between the Kanc and Wilderness Ln will allow local access with continuous vehicle escorts running northbound and southbound. Traffic flaggers will be positioned at key points to direct vehicles safely and ensure awareness of the modified traffic pattern. Residents should anticipate brief delays between 7:00 AM and 9:30 AM.

HIGHWAY 113/ WHITE MOUNTAINS HIGHWAY

Runners will utilize the shoulder of eastbound lanes between the intersections of Highway 112/Kancamagus Highway and West Main St. while vehicle traffic patterns along Highway 113/ White Mountains Highway will remain as normal, intersections will be managed by law enforcement officers and commuters should anticipate some delays.

WEST MAIN ST

West Main St will be partially occupied by runners and closed to through vehicle traffic. Access to West Main St will only be available to residents but limited to the northbound lanes.

Please visit www.runrevel.com/rwm for additional race day information and email any event-related questions to whitemountains@runrevel.com

LOCAL TRAFFIC ALERT: Effective Sunday, May 4, 2025 6:00AM-1:00PM

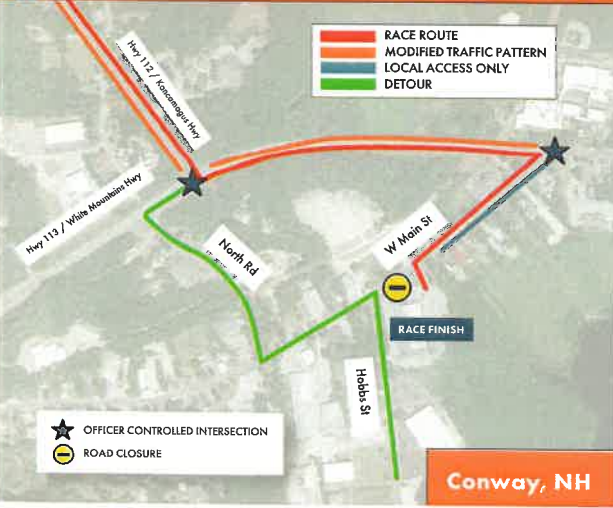

SPECIAL EVENT AFFECTING TRAFFIC

The REVEL White Mountains Marathon & Half Marathon course will run along Highway 112/ Kancamagus Highway from CL Graham Wangan Overlook to Ham Arena in Conway. Residents and commuters should consider the traffic restrictions for navigating the impacted areas throughout the event time window.

BEAR NOTCH ROAD ACCESS

A designated lane between the Kanc and Wilderness Ln will allow local access with continuous vehicle escorts running northbound and southbound. Residents should anticipate brief delays between 7:00 AM and 9:30 AM.

